

The figure numbered 1-9 represents a prospecting right area in extent approximately 18 866 hectare comprising of the farm Karehoute Kloof 221 within the Magisterial District Namaqualand, Northern Cape Province (Reference: NC30/5/1/1/2/14026 PR). (but subject to Regulation 17 of the mine Health and Safety Act, Excluding any area within 100 metres of any railway, cemetery, residential area, public area or within 100m of a public road) for which Solium Energy (Pty) Ltd with Registration no 2022/590571/07 has applied for a Prospecting Right in terms of section 16 of the mineral and petroleum resources development act, 2002 (act 28 of 2002).

Applicant: *[Signature]* GISTechnition Regional Manager
 Greenmined Northern Cape Region
 Date: Date: 6/12/24 Date:

- Legend**
- Artificial surfaces
 - DIGGING
 - MINE DUMP
 - MINE DUMP TOP
 - Buildings
 - HOUSE
 - Inland water
 - NON-PERENNIAL PAN
 - Land use
 - RECREATION AREA
 - River
 - DRY WATER COURSE EXTENT
 - NON-PERENNIAL CENTER LINE
 - Roads
 - SECONDARY ROAD
 - Topo
 - SAND DUNE
 - Vegetation
 - CULTIVATED LAND
 - Northern Cape Province
 - Namakwa - District Municipality
 - Nama Khoi - Local Municipality
 - Wards no - 4
 - Concordia - Allotment area
 - Erven
 - Parent farms
 - PR 2 Application Area

Proposed prospecting area coordinates:
 (1)-29,722009218517,9480056026
 (2)-29,689846609217,9682954353
 (3)-29,681914520018,0022809052
 (4)-29,639599475218,0169910339
 (5)-29,619317211018,0514837496
 (6)-29,678829649618,1184401976
 (7)-29,788944867818,1042373147
 (8)-29,790705728518,0961213816
 (9)-29,754601895017,9835128099

Prospecting right application area:
 18 866 Ha

Client:
 Solium Energy (Pty) Ltd
 REG No. 2022/590571/07

Consultant:

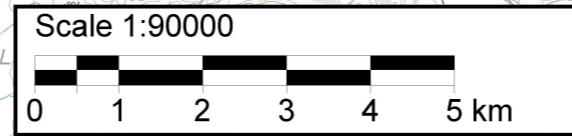
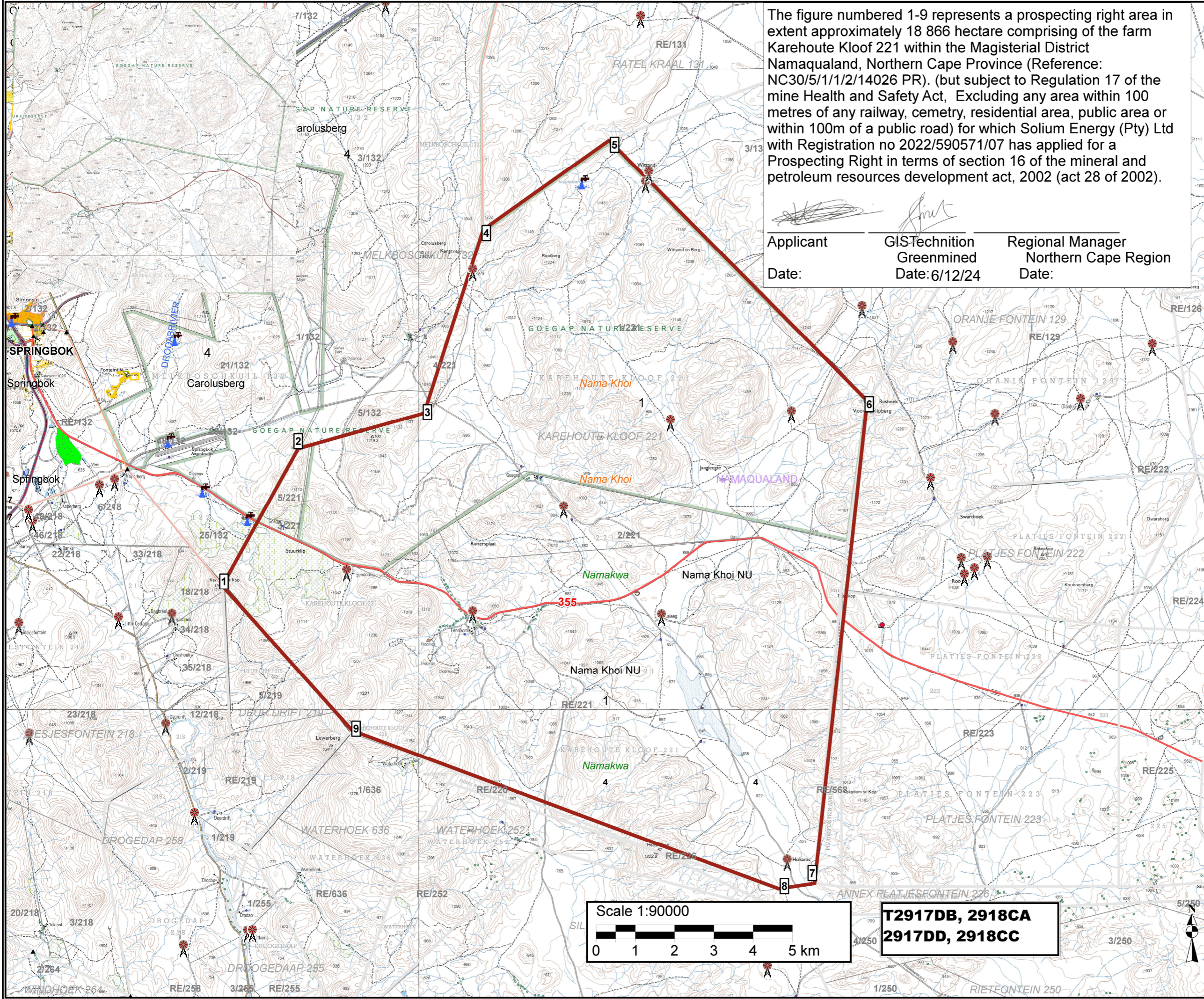

**T2917DB, 2918CA
 2917DD, 2918CC**